

☐ = 1 ACRE

LONG LAKE (NORTH PORTION)  
CHEBOYGAN COUNTY, MICHIGAN  
TREATMENT MAP  
SURVEYED JUNE 14, 2023

**Treatment**

- Triclopyr Dry @ 200lbs/acre  
(milfoil) = 2.75 acres
- 2,4-D Amine @ 200lbs/acre  
(milfoil) = 3 acres

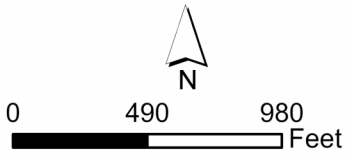
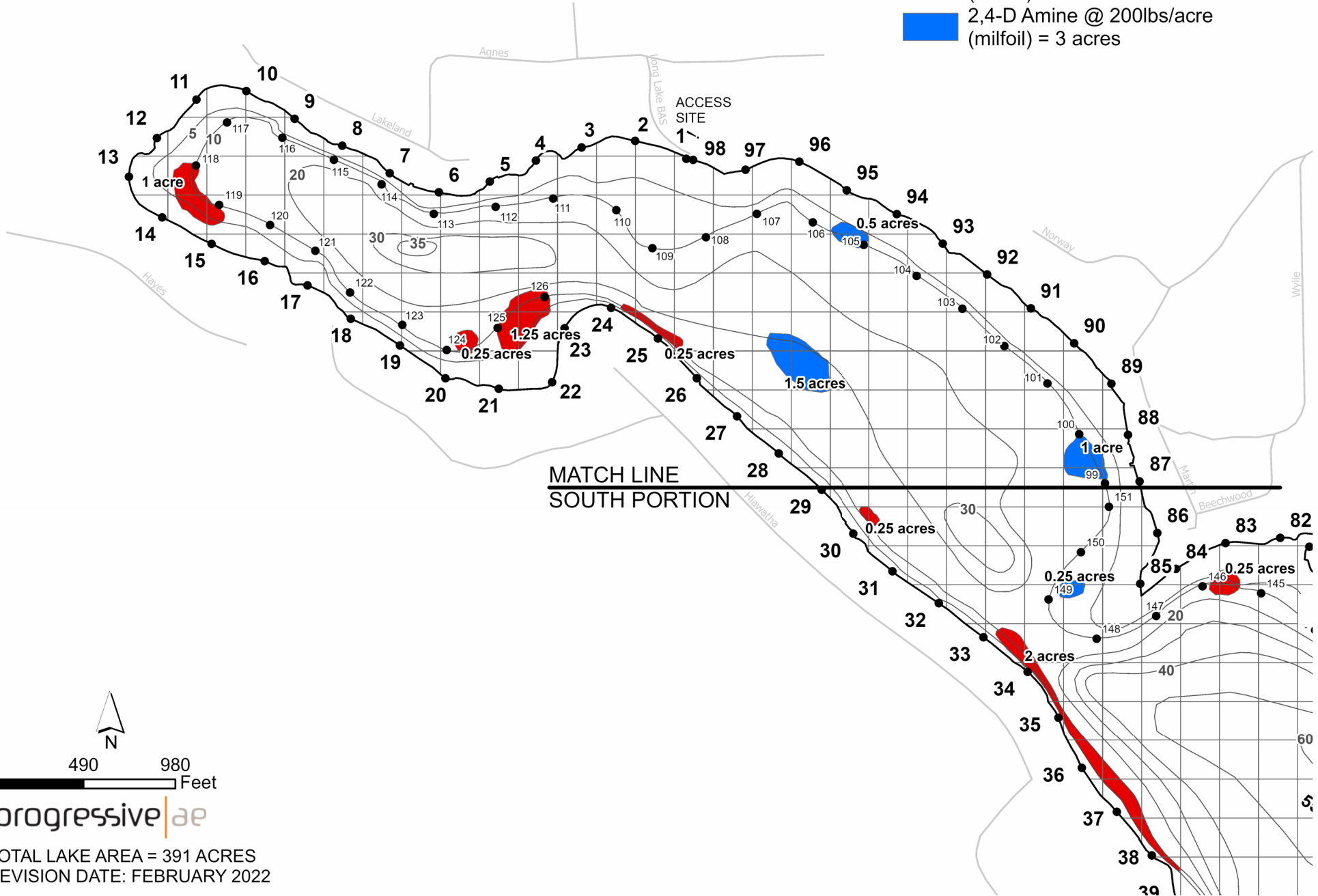

progressive|ae

TOTAL LAKE AREA = 391 ACRES  
REVISION DATE: FEBRUARY 2022

The applicator shall make adjustments, if needed, to comply with EGLE permit requirements.

DEPTH CONTOUR SOURCE - MICHIGAN CONSERVATION DEPARTMENT 1937.

☐ = 1 ACRE

# LONG LAKE (SOUTH PORTION) CHEBOYGAN COUNTY, MICHIGAN TREATMENT MAP SURVEYED JUNE 14, 2023

## Treatment

- Triclopyr Dry @ 200lbs/acre (milfoil) = 4.75 acres
- 2,4-D Amine @ 200lbs/acre (milfoil) = 0.25 acres

MATCH LINE  
NORTH PORTION

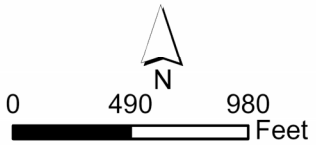

progressive|ae

TOTAL LAKE AREA = 391 ACRES  
REVISION DATE: FERUARY 2022

The applicator shall make adjustments, if needed, to comply with EGLE permit requirements.

